

South Hills Park — Tennis & Pickleball Courts

South Lebanon Township would like to extend our heartfelt thanks to State Representative John Schlegel and State Senator Chris Gebhard for their invaluable support of the Township's LSA state grant application. Thanks to the awarded funding, we were able to transform the old tennis courts into a vibrant new recreational space — now home to two upgraded tennis courts and six brand-new pickleball courts for the community to enjoy.



Left Picture (L to R): Chairman Krause, Vice Chairman Beers, and Supervisor Griffiths. **Center Picture:** Community members making use of the newly completed pickleball courts. **Right Picture** (L to R): Supervisor Griffiths, State Senator Gebhard, Chairman Krause, and State Representative Schlegel.



1800 S. 5th Avenue
Lebanon, Pa 17042-7999
Phone: 717-274-0481
Fax: 717-274-1272
Email: sltownship@comcast.net

www.twp.south-lebanon.pa.us

A Community of Service.



Fall / Winter 2025

Administration Department



The Township bids a warm farewell to Reba Donley as she moves on to new opportunities. We thank her for her dedication and wish her all the best. We're also excited to welcome Doug Bishop as our new Assistant Manager and look forward to all that's ahead!



If you need any kind of **emergency** services to be dispatched (Police, Fire, EMT), or to report an accident or incident, **CALL 9-1-1.**

For any Non-Emergency call (717) 272-2054.



Spotlight on Our Police Department: Keeping Our Community Safe

Our Police Department continues to work tirelessly to ensure the safety and well-being of all residents. From routine patrols to community outreach programs, our officers are dedicated to building strong relationships and responding quickly to your needs.



Police Chief Zimmerman (left) welcoming Patrolman Logan Firestine (right) who was hired in January 2025.

We encourage residents to use the **CrimeWatch** website—a powerful tool that allows you to stay informed about local incidents, sign up for alerts, and report suspicious activity.

Visit **SOUTHLEBANONPD.ORG** to join the community effort in keeping our Township safe and secure.

We thank our officers for their commitment and service to making our community a safe place to live and work.

Be Stormwater Smart—Prevent Pollution this Fall / Winter

- ◆ Only allow rain water to enter storm drains and inlets.
- ◆ **No leaves, no grass, no trash.**
- ◆ **It is illegal to allow grass clippings in the street.**
- ◆ Use least-toxic fertilizers and pesticides.



- ◆ Check your car for leaks and recycle your oil.
- ◆ **Wash vehicles at commercial car washes** to prevent runoff pollution.

Report any spills or suspicious dumping to County Dispatch at (717) 272-2054.



- ◆ **Pick up pet waste** — it keeps bacteria out of our streams.
- ◆ **Drain swimming pools responsibly** — discharge water into grassy areas, *never* into storm drains.
- ◆ **Direct downspouts** onto lawns or landscaped areas, not driveways, sidewalks or streets to reduce icy patches.
- ◆ **Rake leaves and yard debris** — don't let them wash into storm drains.
- ◆ **Use salt sparingly** — excess de-icer washes into waterways and harms plants.
- ◆ **Shovel snow away from drains** to avoid salt and pollutants entering waterways.
- ◆ **Don't dump anything down storm drains except rainwater!!!**

Sewer Bills

South Lebanon Township sewer bills are due in: **March, June, September and December. PINK bills due the 5th, GREEN bills due the 15th, and BLUE bills due the 25th.** If a due date falls on a holiday or weekend, then the due date will be the next available business day.

Payments can be made via **cash, check or money order** in the office; placed in the Township drop box; or mailed to **1800 South 5th Avenue, Lebanon, PA 17042**. If you choose to mail your payment, allow plenty of time for the mail to arrive at the Township. **Payments must be received by 4:00 pm on the due date** to be considered "on time".

You can also make online payments by going to **www.twp.south-lebanon.pa.us** and following the "Pay Sewer Bill Online" link. ***A fee will be charged for all online payments.***

Reminder—If you're connected to public water you will also receive a separate quarterly bill from the City of Lebanon Authority for your **water consumption. This is different from your sewer bill.**



WIPES CLOG PIPES! Disposable *doesn't* mean flushable.

Place disposable wipes (baby wipes, etc.); Sanitary products (tampons, pads, etc.); Diapers, Paper towels, Cigarettes, etc. in the **TRASH** and **NOT** the toilet. **Only Human Waste and Toilet Paper should be flushed!**

Community Spotlight: Thanks to Our Park Volunteers!



South Lebanon Township would like to thank employees from DHL for their hard work cleaning up South Hills Park this past April. Their dedication in picking up branches, clearing pathways, and refreshing the landscaping has made the park a cleaner and more welcoming place for all residents to enjoy. Their commitment truly makes a positive difference in our community!



PA SCHOOL BUS STOPPING LAW



- When you meet or overtake a stopped school bus with red signal lights flashing and stop arm extended, you **MUST STOP**.
- When you approach an intersection where a school bus is stopped with red signal lights flashing and stop arm extended, you **MUST STOP**.
- You **MUST STOP**. at least 10 feet from the bus
- You **MUST WAIT** until the red lights have stopped flashing and the stop arm has been withdrawn before moving.
- **DO NOT MOVE** until all children have reached a place of safety.

PENALTIES: 60 day license suspension, 5 points on record, AND \$250 fine. ***WHEN IN DOUBT, STOP!!!***

Sunday	Monday	Tuesday	Wednesday	Thursday	Friday	Saturday	
<input checked="" type="radio"/> NEW <input type="radio"/> FULL <div style="border: 2px solid black; padding: 5px; font-size: 2em; font-weight: bold; margin: 10px auto; width: 80%;">August 2025</div>	Jul 28	Jul 29 <input type="radio"/>	Jul 30	Jul 31	1	2	
3	4	5	6	7	8	9 <input type="radio"/>	
10	11	12 7 pm Supervisors Meeting	13	14	15	16	
17	18	19	20	21	22	23 <input checked="" type="radio"/>	
24 / 31	25 7 pm Planning Commission	26 7 pm Supervisors Meeting	Get ready for Fall Yard Waste Collection in September!!				30

South Lebanon Township

Curbside Yard Waste Collection Map

Days 2 & 3: GREEN ZONE

Anne Avenue, Aspen Avenue, Broad Street, Cambridge Drive, Daniel Avenue, Daniel Street, East Evergreen Road, East Poplar Street, Edris Lane, Edward Avenue, Elizabeth Avenue, Evergreen Road, Falcon Circle, Falcon Drive, Fonderwhite Road, Foxchase Lane, Franklin Avenue, Herman Avenue, Horst Avenue, Hunter Court, Joseph Avenue, Katherine Avenue, Klein Avenue, Linden Road, Margaret Avenue, Marvin Avenue, Monticello Drive, Noble Street, Oxford Drive, Park Avenue, Parkside Drive, Pine Avenue, Plum Street, Princeton Avenue, Princeton Place, Renova Avenue, Richard Avenue, Ridge Avenue, Rocherty Road, Rutherford Circle, Smith Avenue, South 2nd Street, South 3rd Street, South 4th Street, South 5th Street, South Lincoln Avenue, Southfield Road, State Drive, Strathford Drive, Sue Circle, Timothy Avenue, Vine Street, Weiss Avenue, Wilhelm Ave, Worth Street

Days 3 & 4: YELLOW ZONE

Acorn Circle, Adam Drive, Berbec Avenue, Birch Road, Career Drive, Cedar Court, Cloister Street, East High Street, East Walnut Street, Folmer Street, Fox Ridge Lane, Fox Run Road, Herr Street, Hickory Boulevard, Hockley Avenue, Horst Avenue, Kiner Avenue, Klein Avenue, Metro Drive, Moravian Street, Palm Lane, Ridge Avenue, Short Road, South 1st Avenue, South 2nd Avenue, South 3rd Avenue, South 4th Avenue, South 5th Avenue, South 6th Avenue, South 7th Avenue, South 14th Avenue, State Drive, Stonehedge Court, Stonehedge Drive, Timber Boulevard, Vine Street, Wheatstone Lane

Days 4 & 5: BLUE ZONE

Allegheny Avenue, Birch Road, Career Drive, Challenge Drive, Cross Street, East Chestnut Street, East Old Cumberland Street, East Pennsylvania Avenue, East Street, Elder Street, Esther Drive, Fairview Lane, Fox Road, Harding Lane, Henry Hauck Lane, Horseshoe Circle, Jill Ann Drive, King Street, Leinbaugh Avenue, Lentz Drive, Meadow Drive, Metro Drive, North Mine Road, Poplar Street, Progress Avenue, Railroad Avenue, Richfield Drive, Rockledge Drive, South 12th Avenue, South 13th Avenue, South 14th Avenue, South 15th Avenue, Stager Avenue, Stevens Lane, Warren Drive, West Street

Days 1 & 2: RED ZONE

Ashford Drive, Barberry Lane, Beckley's Corner, Boxwood Drive, Briar Road, Cedarview Drive, Charles Street, Clays Crossing, Clearview Drive, Clover Drive, Cobblestone Drive, Colonial Drive, Crest Road, Crestview Drive, Crimson Court, Crosswind Way, East Evergreen Road, Eastfield Drive, Edgewood Drive, Endress Road, Fonderwhite Road, Fox Road, Greenfield Drive, Hazel Court, Homestead Drive, Iona Road, Jayanne Drive, Keller Drive, Larkspur Lane, Linda Way, Manor Drive, Maplewood Road, Margin Road, Meadowview Drive, Mine Road, Norfolk Lane, Oakview Court, Olde Meadow Lane, Penwood Road, School Lane, South Fifth Avenue, Southgate Drive, Sunrise Drive, Valley View Place, Werni Drive, WIntermere Road

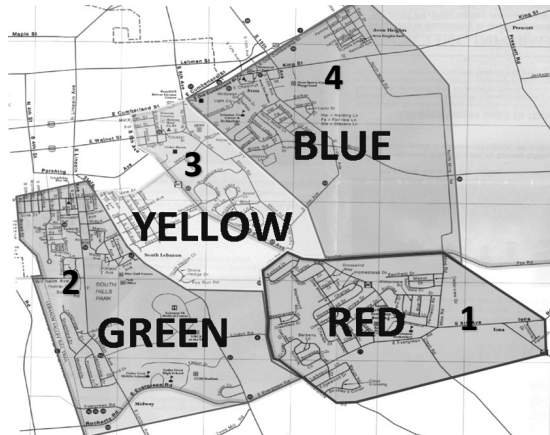

Fall Curbside Yard Waste Collection Guidance

WHEN: Begins **Monday, September 15** (*weather permitting*) **ONLY ONCE PER NEIGHBORHOOD!!** The



Items at Curb



First Crew



Second Crew

first crew will come around once to pick up the large pieces and then the **second crew** will come through to sweep up small debris left behind. Crews will not return if they've already been through your neighborhood. **Don't wait until**

September 15th to put out your yard waste!!!! Combine piles with neighbors when possible!

WHAT: Garden plants, hedge trimmings, tree branches less than 5" diameter, leaves **NO GRASS CLIPPINGS** nor anything that would damage the equipment!! Limit your pile to about the amount that would fit in a pickup truck bed. **It is the resident's responsibility to dispose of any unacceptable items or piles.**

WHAT NOT TO DO:

- × Place piles close to vehicles or large obstructions!
- × Leave piles on yard or sidewalk!
- × Include trash or other items in pile!

DO THIS INSTEAD:

- ✓ Move vehicle or place pile away from large obstructions!
- ✓ Place pile at curb or on street a week before pick up!
- ✓ Remove all trash, tarps, bags, decorations, etc. from pile!

South Lebanon Township residents can purchase a Yard Waste & Recycling Center permit for \$40/year. To obtain a permit, **bring a photo ID and payment** (cash, check or money order) to the Township Building.

FALL YARD WASTE and LEAF COLLECTION

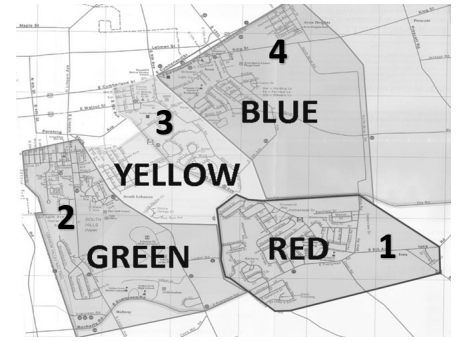

WHEN: Begins at 6 a.m. on **Monday, September 15** (weather permitting)

Put your yard waste at the curb **up to two weeks before** collection.

PICK UP ONLY ONCE PER NEIGHBORHOOD!! The 1st crew will pick up the large pieces and the 2nd crew will vacuum up small debris.

Crews will not return once they have been through with 2nd crew.

It is the property owner's responsibility to clean and remove and remaining debris left after 2nd crew.

WHAT: Garden plants, hedge trimmings, tree branches less than 5" diameter. **NO LEAVES** and **NO GRASS** or anything that would damage the equipment!! **NO BAGS!!**

Combine small piles with neighbors if possible. Limit your pile to what would fit in a pickup truck bed.

LEAF COLLECTION: WHEN: **Oct 6 — Nov 28**, ending earlier if there is snow; Pile leaves at the curb.



Residents can purchase a Yard Waste and Recycling Center permit for \$40 / year.

Look on the township website WWW.TWP.SOUTH-LEBANON.PA.US to find the **most up-to-date information** about: Yard Waste Collection, Recycling, Community Events, Meetings and more.

Sunday	Monday	Tuesday	Wednesday	Thursday	Friday	Saturday
Aug 31	1 CLOSED Labor Day	2	3	4	5 DUE PINK Sewer Bill DUE	6
		Dates in gray indicate the Township building is closed.				
7 ○	8	9 7 pm Supervisors Meeting	10	11	12	13
14 GREEN Sewer Bill DUE →	15 DUE Yard Waste Collection Starts Today	16	17	18	19 Yard Waste Collection Ends Today	20
21 ●	22 7 pm Planning Commission	23 7 pm Supervisors Meeting	24	25 DUE BLUE Sewer Bill DUE	26	27
28	29	30	Oct 1	Oct 2	Oct 3	● NEW ○ FULL
<h1>September 2025</h1>						

RECYCLE THESE ITEMS CURBSIDE



CANS
Aluminum & Steel

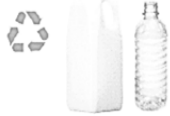

PLASTIC
Bottles & Jugs



NEWSPAPER
Clean & Dry
No Food Contact



GLASS
Bottles & Jars



CARDBOARD
Dry & Flattened
No Food Contact



*Recycling containers
are available at the
Township building*

Residential and Commercial Recycling

Trash and Recycling collection is **not provided by the township**. It is up to each residential unit to contract with a local hauler for these services. *Some haulers collect more items than we require in our ordinance, so check with your hauler to be sure you are making the most of the recycling program.*

Commercial, industrial and municipal establishments must recycle office paper and corrugated cardboard as well as the items mandated for residential.

South Lebanon Township's Yard Waste and Recycling Center located at 3 Linden Road has drop off bins available for residential and commercial establishments to recycle corrugated cardboard, mixed paper, aluminum cans and bi-metal cans. Please do your part to improve recycling in our community, by placing only recyclable materials in the bin. Remember...

WHEN IN DOUBT, THROW IT OUT!

Lebanon County Residents Schedule an At Home Collection of Household Hazardous Waste



**go to www.mxiinc.com/lebanon
or call 1-800-742-5542 Ext 123**

**\$15 Co-Payment is Required to Schedule
Limit of one pick-up per household per year**

Sponsored by Greater Lebanon Refuse Authority

Electronics Recycling (E-Waste):

Greater Lebanon Refuse Authority (GLRA) accepts various electronics for **FREE** at it's Electronics Recycling Facility located at 1805 Russell Rd Lebanon, PA 17046.

GLRA hours are Monday—Friday 8:00 a.m. to 3:30 p.m. and Saturdays from 8:30 a.m. to 11:30 a.m.

You can recycle up to 5 electronic items per day! This rule applies to everyone: residents, businesses, manufacturers and institutions.

Go to www.goglra.org for up-to-date acceptable items.



Trees along the road should be trimmed to three (3) feet from the paved edge of the road and to a clearance height of fourteen (14) feet.

It is the responsibility of the property owner to trim the trees or obtain a tree trimming service in order to remain in compliance and ensure visibility and safety of those around. **The Township does not provide routine tree trimming services.**

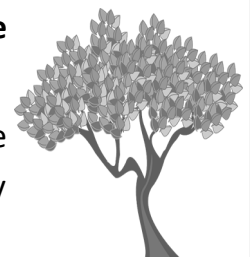



LEAF COLLECTION:

WHEN: From October 6th — November 28th (*weather permitting*).

WHAT: **LEAVES ONLY! NO BAGS!!** No other yard waste will be picked up during this period. Pile leaves only at the curb and the leaf vacuum will be around to pick up the piles several times throughout the leaf collection.

Residents can purchase a Yard Waste and Recycling Center permit for **\$40/year**.

FOG refers to **Fats, Oils, and Grease** from food preparation and kitchen clean up. Significant sources of FOG include: Meat Fats; Cooking Fats; Food Scraps; Sauces; salad dressings and mayonnaise; and dairy products—Lard & butter.



- ✓ **DO:** Pour cooking oil into covered containers and dispose with garbage
- ✓ **DO:** Scrape food scraps into the garbage or compost bin
- ✓ **DO:** Wipe dishes free of FOG
- ✓ **DO:** Clean grease spills with absorbent material then dispose of it in the garbage



- X **DON'T:** Discharge FOG down drains, sinks, or storm grates
- X **DON'T:** Scrape food scraps into the sink
- X **DON'T:** Run water over greasy dishes

Sunday	Monday	Tuesday	Wednesday	Thursday	Friday	Saturday
Sep 28	Sep 29	Sep 30	1	2	3	4
October 2025					Dates in gray indicate the Township building is closed.	
5	6 ○ FALL LEAF COLLECTION BEGINS	7 CLOSED Leb. County Convention	8	9	10	11
12	13 <i>Columbus Day</i>	14 7 pm Supervisors Meeting	15	16	17	18
19	20	21 ●	22	23	24	25
26	27 7 pm Planning Commission	28 7 pm Supervisors Meeting	29	30	31	● NEW ○ FULL
Follow the website for Trick or Treat information.						

South Hills Park Closes for Season

November 16, 2025

earlier if there's a significant snowfall

- ⇒ **No winter maintenance in park after it's closed.**
- ⇒ **Bathrooms are closed when the park's closed.**

Call the Township Office **after January 2nd** to reserve a pavilion for your event in 2026. **(717) 274-0481**

See our **website** for fees, a map, photos, directions and Rules and Regulations:

www.twp.south-lebanon.pa.us

Upcoming Election:

Primary Election: November 4th

Polls are open from 7 a.m. to 8 p.m.

Designated polling locations in South Lebanon Twp. as per the Voter Registration Office:

North District—

Masonic Hall
499 S 14th Avenue

Western District—

SLFD West Station (Friendship)
610 S 2nd Street

South District—

Zion United Methodist Church of Iona
1920 S 5th Avenue



DAYLIGHT SAVINGS

Turn your clocks **BACK** one hour in the evening **November 1**. Change your smoke detector batteries, too!

Questions about Voting in Lebanon County:

Call Voter's Registration Office at **(717) 228-4428** or go to **www.pavoterservices.pa.gov** to look up your polling location according to your address.

Sunday	Monday	Tuesday	Wednesday	Thursday	Friday	Saturday
● NEW ○ FULL	Oct 27	Oct 28	Oct 29	Oct 30	Oct 31	1
November 2025				Dates in gray indicate the Township building is closed.		
2 Daylight Savings Time --Fall Back	3	4 CLOSED Election Day	5 ○	6	7	8
9	10	11 CLOSED Veteran's Day	12 7 pm Supervisors Meeting	13	14	15 America Recycles Day
16 SOUTH HILLS PARK CLOSED FOR SEASON	17	18	19	20 ●	21	22
23 / 30	24 7 pm Planning Commission	25 7 pm Supervisors Meeting	26	27 CLOSED Thanksgiving Day	28	29

RULES AND REGULATIONS FOR RESIDENTS

- **Vehicles without a valid registration and inspection shall not be parked or stored on any street or property except for a completely enclosed building or approved junk yard.**
- Building permits can be obtained by Lebanon County Planning at 717-228-4444 and are required to reconstruct, alter, convert, remove, add to, or change the use of existing buildings and land, or to construct a new building, structure, shed, fence, tree line or sign.
- **Major recreational equipment (travel trailers, RVs, boats, etc.) shall not be stored on any lot in a residential district except if in a carport, enclosed building, rear yard or portion of a driveway not within the road right-of-way.**
- Per Ordinance 356, sidewalks must be cleared of snow and ice within 24-hours after snow fall.

Resource Hotline Call 2-1-1

The 2-1-1 health & human services resource hotline provides **non-emergency information** and assistance to residents of Lebanon County, helping to reserve the 9-1-1 system for emergencies.

- **Call 2-1-1 anytime to receive free, 24/7, non-emergency health and human service information in Lebanon County from a live call specialist.**
- Text your zip code to 898211 to get help.



South Lebanon Fire Department

If you are interested in serving as a volunteer in our community, or would like more information about South Lebanon Fire Department go to www.FightSouthLebanonFires.org.



- **SLFD West Station** – formerly *Friendship Fire Co.*
- **SLFD Central Station** – formerly *South Lebanon Fire Co. #1*
- **SLFD East Station** – formerly *Prescott Community Fire Co.*

Fire Police Help Wanted

The South Lebanon Township **Fire Police** are actively recruiting new members. This is a good opportunity for persons looking to stay active and anyone interested in volunteering to serve the community. **No experience necessary** — all training and equipment is provided and no huge time commitment required, on average our Fire Police serve about one (1) hour per day. **For more information contact the Township at 717-274-0481.**



PREPARE FOR WINTER

- Make sure your heat source is ready.
- Prepare snow shovels or blower.
- **Snow must be removed from sidewalks within 24 hours once precipitation has ceased.**

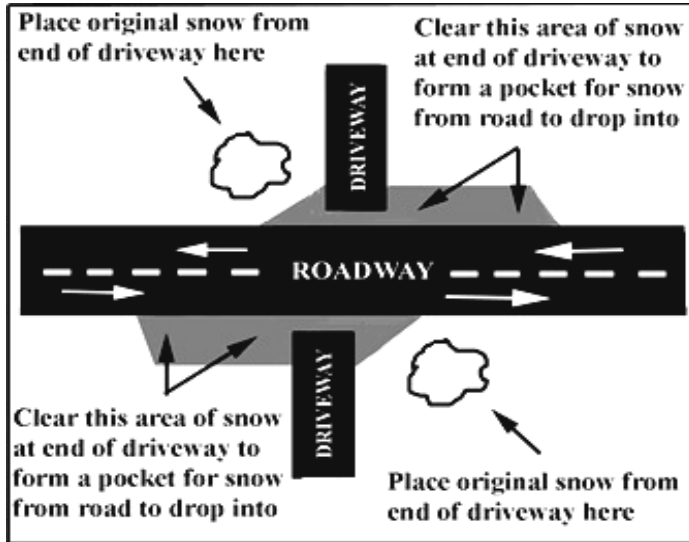

SNOW PLOWING

- Mailboxes and support posts should be checked for stability to handle any plowing conditions.
- **Shake your mailbox!** If you shake it by the post and it “gives”, then it’s likely it could come lose with heavy snow this winter.
- Residents are responsible for repairing any damage to mailboxes caused by the force of the snow (and not actually hit by the plow).
- To prevent damage to lawns, property owner’s are recommended to **mark their property with posts or reflective markers.**

Sunday	Monday	Tuesday	Wednesday	Thursday	Friday	Saturday
Nov 30	1	2	3	4	5 <input type="radio"/> DUE	6
December 2025						
7	8	9 7 pm Supervisors Meeting	10	11	12	13
14	15 <input type="checkbox"/> DUE GREEN Sewer Bill DUE	16	17	18	19 <input checked="" type="radio"/>	20
21	22 7 pm Planning Commission	23 7 pm Supervisors Meeting	24 <i>Christmas Eve</i>	25 CLOSED Christmas Day 	26 <input type="checkbox"/> DUE BLUE Sewer Bill DUE	27
28	29	30	31 <i>New Year's Eve</i>	Jan 1 CLOSED New Year's Day	Jan 2	<input checked="" type="radio"/> NEW <input type="radio"/> FULL
Dates in gray indicate the Township building is closed.						

Yard Waste & Recycling Center

3 Linden Road Lebanon, PA 17042

Residents can obtain a permit at the Township Building located at 1800 S. 5th Avenue. Office hours are Monday-Friday 7:30 am—4:00 pm.

Cost is **\$40 / year; valid for calendar year (Jan 1—Dec 31) (no prorates)**. Payments can be made via cash, check, or money order (payable to South Lebanon Township).

The center allows residents to recycle their yard waste (including brush, leaves and garden residue) all year round. **The Yard Waste Center is open daily: April to September 7 am—8 pm and October to March 7 am—5 pm.**



Christmas Tree Recycling (FREE)

**REMOVE ALL DECORATIONS FROM TREE!
DO NOT PUT TREE IN A BAG!**

WHEN:

- Starts December 26 and ends three (3 weeks later)

DROP-OFF LOCATIONS:

- Behind Township Building—1800 S. 5th Ave
- By Maintenance Shed—1113 State Drive
- Ironwood Playground—S. 14th Ave.
- Yard Waste Center (*permit holders only*) - 3 Linden Rd
- GLRA—1800 Russell Rd until the 3rd Saturday in February.

Sunday	Monday	Tuesday	Wednesday	Thursday	Friday	Saturday
<input checked="" type="radio"/> NEW <input type="radio"/> FULL <div style="border: 2px solid black; padding: 5px; display: inline-block; font-size: 2em;">January 2026</div>	Dec 29	Dec 30	Dec 31	1 CLOSED New Year's Day	2	3 <input type="radio"/>
Dates in gray indicate the Township building is closed.						
4	5 7 pm Supervisors Meeting	6	7	8	9	10
11	12	13	14	15	16	17
18	<input checked="" type="radio"/> 19 <i>Martin Luther King Jr. Day</i>	20	21	22	23	24
25	26 7 pm Planning Commission	27 7 pm Supervisors Meeting	28	29	30	31