

NAME: \_\_\_\_\_ PHONE: \_\_\_\_\_

ADDRESS: \_\_\_\_\_

CONTEST ANSWER: \_\_\_\_\_

**Do You Know ...**

What is the website to register your security cameras with the Police Department?



For a chance to win a free pavilion rental at South Hills Park, submit the correct answer to the *Do You Know ...* question by March 13, 2024 to:

Mary Rivers 1800 South 5th Ave Lebanon PA 17042

Win a *free pavilion rental!*

Or email the answer with your name, address and phone to: [sltownship@comcast.net](mailto:sltownship@comcast.net)

Look on the township website [WWW.TWP.SOUTH-LEBANON.PA.US](http://WWW.TWP.SOUTH-LEBANON.PA.US) to find the *most up-to-date information* about: Yard Waste Collection, Recycling, Stormwater Management Fees, Right-to-Know Forms, Applications, Ordinances, Community Events, Meetings and more.

## South Lebanon Township

1800 South 5th Avenue  
Lebanon, Pa 17042-7999  
Phone: 717-274-0481  
Fax: 717-274-1272  
Email: [sltownship@comcast.net](mailto:sltownship@comcast.net)

[www.twp.south-lebanon.pa.us](http://www.twp.south-lebanon.pa.us)

A Community of Service.



Spring 2024

# Employee Recognition



Park Department  
**William Dissinger**  
35 Years of Service



Police Department  
**Sean McCarrick**  
25 Years of Service



Police Department  
**Dominic Juliani (left)** was promoted to Corporal and **Dave Troxell** was promoted to Sergeant in Dec. 2023.

We applaud the determination and effort our employees have demonstrated during their years with the Township. We look forward to seeing all of their accomplishments in the upcoming years!

## RECYCLE THESE ITEMS CURBSIDE



**CANS**  
Aluminum & Steel



**PLASTIC**  
Bottles & Jugs



**NEWSPAPER**  
Clean & Dry  
No Food Contact



**GLASS**  
Bottles & Jars



**CARDBOARD**  
Dry & Flattened  
No Food Contact



*Recycling containers are available at the Township building*

### **Residential and Commercial Recycling**

Trash and Recycling collection is not provided by the township. It is up to each **residential** unit to contract with a local hauler for these services. *Some haulers collect more items than we require in our ordinance, so check with your hauler to be sure you are making the most of the recycling program.*

**Commercial, industrial and municipal establishments must recycle office paper and corrugated cardboard as well as the items mandated for residential.**

South Lebanon Township's Yard Waste and Recycling Center located at 3 Linden Road has drop off bins available for residential and commercial establishments to recycle corrugated cardboard, mixed paper, aluminum cans and bi-metal cans. Please do your part to improve recycling in our community, by placing only recyclable materials in the bin. Remember...

**WHEN IN DOUBT, THROW IT OUT!**

## Yard Waste & Recycling Center

**3 Linden Road Lebanon, PA 17042**

Residents can obtain a permit at the Township Building located at 1800 S. 5th Avenue. Office hours are Monday-Friday 7:30 am—4:00 pm.

Cost is **\$40 /year; valid for calendar year (Jan 1—Dec 31) (no prorates)**. Payments can be made via cash, check, or money order (payable to South Lebanon Township).

The center allows residents to recycle their yard waste (including brush, leaves and garden residue) all year round. **The Yard Waste Center is open daily: April to September 7 am—7 pm and October to March 7 am—5 pm.**

## Cornwall-Lebanon Regional

### Comprehensive Plan

The Cornwall-Lebanon Regional Comprehensive Plan is a guide to future growth, development, land use and more within the municipalities of the Cornwall-Lebanon School District.

The Steering Committee will be holding public meetings every third Wednesday of the month at 6:00 pm in the Cedar Crest High School LGI.

#### Meeting Location:

Cedar Crest High School — LGI  
115 E. Evergreen Road - Lebanon, PA 17042

#### Meeting Dates (at 6:00 pm):

January 17, 2024	February 21, 2024
March 20, 2024	April 17, 2024
May 15, 2024	June 19, 2024

Sunday	Monday	Tuesday	Wednesday	Thursday	Friday	Saturday
Jan 28	Jan 29	Jan 30	Jan 31	1	2	3
<b>February 2024</b>						
4	5	6	7	8	9 ●	10
11	12	13 7 pm Supervisors Meeting	14 	15	16	17
18	<b>19 CLOSED President's Day</b>	20	21 6 pm CL Comp Plan at CCHS LGI	22	23	24 ○
25	26 7 pm Planning Commission	27 7 pm Supervisors Meeting	28	29 	Mar 1	● NEW ○ FULL
						Dates in green indicate the Township building is closed.

## TIRE RECYCLING



**Lebanon County Tire Collection** will be held at the Lebanon Expo Center from 8 a.m. to 4 p.m. on **Wednesday, May 1, 2024** for all Lebanon County Residents. **10 auto, 2 midsized or 1 oversized tires can be collected for free**, so long as funds are available.

Excess tires or tires after Township funds are all used, will be accepted at \$4 per auto tire, \$20 per midsized tire (tractor trailer) and \$40 per oversized tire (over 25 inches).

**Pre-register from February 20th through April 15th by calling 717-277-5275.**

You can also **pre-register by scanning the QR code** to the right or by going to [www.lccd.org/mosquito-borne-disease-program](http://www.lccd.org/mosquito-borne-disease-program) and fill out the form.



**Trees along the road should be trimmed to three (3) feet from the paved edge of the road and to a clearance height of fourteen (14) feet.**

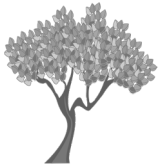

It is the responsibility of the property owner to trim the trees or obtain a tree trimming service in order to remain in compliance and ensure visibility and safety of those around. The Township does not provide routine tree trimming services.

## Sewer Bills

South Lebanon Township sewer bills are due in: **March, June, September and December**. **PINK bills due the 5<sup>th</sup>, GREEN bills due the 15<sup>th</sup>, and BLUE bills due the 25<sup>th</sup>**. If a due date falls on a holiday or weekend, then the due date will be the next available business day.

Payments can be made via **cash, check or money order** in the office; placed in the Township drop box; or mailed to **1800 South 5th Avenue, Lebanon, PA 17042**. If you choose to mail your payment, allow plenty of time for the mail to arrive at the Township. **Payments must be received by 4:00 pm on the due date** to be considered “on time”.

You can also make online payments by going to [www.twp.south-lebanon.pa.us](http://www.twp.south-lebanon.pa.us) and following the “Pay Sewer Bill Online” link. **A fee will be charged for all online payments.**

**Reminder**—If you’re connected to public water you will also receive a **separate quarterly bill** from the City of Lebanon Authority for your **water consumption**. **This is different from your sewer bill.**



**WIPES CLOG PIPES! Disposable doesn't mean flushable.**

Place disposable wipes (baby wipes, etc.); Sanitary products (tampons, pads, etc.); Diapers, Paper towels, Cigarettes, etc. in the **TRASH** and **NOT** the toilet. **Only Human Waste and Toilet Paper should be flushed!**

## South Hills Park Opens for Season

**March 18, 2024**  
(weather permitting)

Pavilion Rentals (required on weekends & holidays):

- Pavilions with Electric: \$100/day
- Pavilions without Electric: \$70/day

**HALF-PRICE for Residents of  
South Lebanon Township**

Call the Township Office to reserve a pavilion for your event at (717) 274-0481.

See our **website** for a map, directions, photos and Rules and Regulations:

**[www.twp.south-lebanon.pa.us](http://www.twp.south-lebanon.pa.us)**

## Lebanon County Residents Schedule an At Home Collection of Household Hazardous Waste



go to **[www.mxiinc.com/lebanon](http://www.mxiinc.com/lebanon)**  
or call **1-800-742-5542 Ext 123**

**\$15 Co-Payment is Required to Schedule  
Limit of one pick-up per household per year**

**Sponsored by Greater Lebanon Refuse Authority**

### DAYLIGHT SAVINGS

Turn your clocks **AHEAD** one hour  
in the evening March 9.

### TEST YOUR SMOKE DETECTOR!

Change the batteries in your  
smoke detector regularly.

*Plan and Practice a Fire Drill.*



Sunday	Monday	Tuesday	Wednesday	Thursday	Friday	Saturday
● NEW ○ FULL	Feb 26	Feb 27	Feb 28	Feb 29	1	2
<b>March 2024</b>			Dates in <b>green</b> indicate the Township building is closed.			
3	4	5 <b>DUE</b> PINK Sewer Bill DUE	6	7	8	9
10 ● Daylight Savings Time --Spring Ahead	11	12 7 pm Supervisors Meeting	13	14	15 <b>DUE</b> GREEN Sewer Bill DUE	16
17	18 South Hills Park Opens	19	20 6 pm CL Comp Plan at CCHS LGI	21	22	23
24 / 31 7 pm (25) → Planning Commission	25 ○ <b>DUE</b> BLUE Sewer Bill DUE	26 7 pm Supervisors Meeting	27	28	29 <b>CLOSED</b> Good Friday	30
<b>Get ready for Spring Yard Waste Collection in April!!</b>						

## Upcoming Election:

### **Primary Election: April 23rd**

Polls are open from 7 a.m. to 8 p.m.

Designated polling locations in South Lebanon Twp:

#### **North District—**

Masonic Hall  
499 S 14th Avenue

#### **West District—**

Friendship Fire Company  
610 S 2nd Street

#### **South District—**

Zion United Methodist Church of Iona  
1920 S 5th Avenue



#### **Questions about Voting in Lebanon County:**

Call Voter's Registration Office at (717) 228-4428 or go to [www.pavoterservices.pa.gov](http://www.pavoterservices.pa.gov) to look up your designated polling location according to your address.

## **Preventing Stormwater Runoff Pollution**

- ◆ Only allow rain water to enter storm drains and inlets.
- ◆ **No leaves, no grass, no trash.**
- ◆ **Never dump anything into storm drains or streams.**
- ◆ **It is illegal to allow grass clippings in the street.**
- ◆ Pick up after your pet.
- ◆ Use least-toxic fertilizers and pesticides.
- ◆ Check your car for leaks and recycle your oil.



- ◆ **Wash your vehicles at a local car wash instead of in your driveway.** This will help keep harmful detergents and soaps out of the streams.

**Report any spills or suspicious dumping to County Dispatch at (717) 272-2054.**

## **Battery Recycling**

Greater Lebanon Refuse Authority (GLRA) has been approved as a **Call2Recycle** collection site. Now residents can **recycle all rechargeable and single use batteries** for **FREE** at GLRA's new **Electronics Recycling Facility**, located at 1805 Russell Road. *Can't make it to the Electronics Recycling Facility? Bring your batteries to the Township Building located at 1800 South 5th Avenue and we will take them for you.*

Each individual battery must be under 11 pounds and **placed individually in a clear plastic storage / Ziploc bag**. Bags are available at the E-Waste Facility. Batteries may hold a residual charge even when they appear dead. When a battery comes into contact with other batteries or metal, a spark or heat can occur and cause a fire or explosion. Bagging the batteries individually is the quickest and easiest way to protect battery terminals. **ONE BATTERY PER BAG!** There is a **LIMIT OF 50 BATTERIES PER VISIT PER CUSTOMER**. For more information go to [www.goglra.org](http://www.goglra.org)

### **Rechargeable Batteries**

- Small Sealed Lead Acid (SSLA/Pb)
- Nickel Metal Hydride (Ni-MH)
- Nickel Cadmium (Ni-Cd)
- Lithium Ion (Li-Ion)
- Nickel Zinc (Ni-Zn)



### **Single-Use Batteries**

- Alkaline (AA, AAA, 6V, 9V, C, D, Button Cells)
- Lithium Primary



# South Lebanon Township

## Curbside Yard Waste Collection Map

### Days 2 & 3: GREEN ZONE

Anne Avenue, Aspen Avenue, Broad Street, Cambridge Drive, Daniel Avenue, Daniel Street, East Evergreen Road, East Poplar Street, Edris Lane, Edward Avenue, Elizabeth Avenue, Evergreen Road, Falcon Circle, Falcon Drive, Fonderwhite Road, Foxchase Lane, Franklin Avenue, Herman Avenue, Horst Avenue, Hunter Court, Joseph Avenue, Katherine Avenue, Klein Avenue, Linden Road, Margaret Avenue, Marvin Avenue, Monticello Drive, Noble Street, Oxford Drive, Park Avenue, Parkside Drive, Pine Avenue, Plum Street, Princeton Avenue, Princeton Place, Renova Avenue, Richard Avenue, Ridge Avenue, Rocherty Road, Rutherford Circle, Smith Avenue, South 2nd Street, South 3rd Street, South 4th Street, South 5th Street, South Lincoln Avenue, Southfield Road, State Drive, Strathford Drive, Sue Circle, Timothy Avenue, Vine Street, Weiss Avenue, Wilhelm Ave, Worth Street

### Days 3 & 4: YELLOW ZONE

Acorn Circle, Adam Drive, Berbec Avenue, Birch Road, Career Drive, Cedar Court, Cloister Street, East High Street, East Walnut Street, Folmer Street, Fox Ridge Lane, Fox Run Road, Herr Street, Hickory Boulevard, Hockley Avenue, Horst Avenue, Kiner Avenue, Klein Avenue, Metro Drive, Moravian Street, Palm Lane, Ridge Avenue, Short Road, South 1st Avenue, South 2nd Avenue, South 3rd Avenue, South 4th Avenue, South 5th Avenue, South 6th Avenue, South 7th Avenue, South 14th Avenue, State Drive, Stonehedge Court, Stonehedge Drive, Timber Boulevard, Vine Street, Wheatstone Lane

### Days 4 & 5: BLUE ZONE

Allegheny Avenue, Birch Road, Career Drive, Challenge Drive, Cross Street, East Chestnut Street, East Old Cumberland Street, East Pennsylvania Avenue, East Street, Elder Street, Esther Drive, Fairview Lane, Fox Road, Harding Lane, Henry Hauck Lane, Horseshoe Circle, Jill Ann Drive, King Street, Leinbaugh Avenue, Lentz Drive, Meadow Drive, Metro Drive, North Mine Road, Poplar Street, Progress Avenue, Railroad Avenue, Richfield Drive, Rockledge Drive, South 12th Avenue, South 13th Avenue, South 14th Avenue, South 15th Avenue, Stager Avenue, Stevens Lane, Warren Drive, West Street

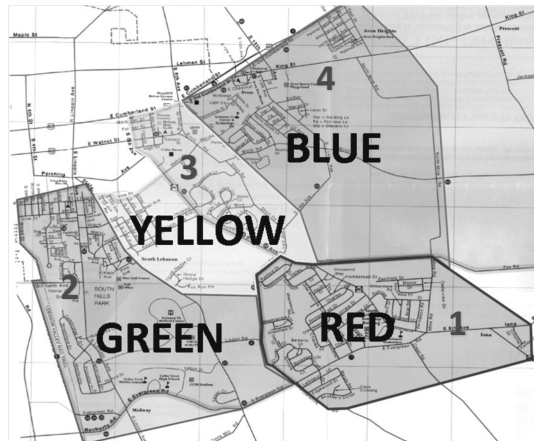

### Days 1 & 2: RED ZONE

Ashford Drive, Barberry Lane, Beckley's Corner, Boxwood Drive, Briar Road, Cedarview Drive, Charles Street, Clays Crossing, Clearview Drive, Clover Drive, Cobblestone Drive, Colonial Drive, Crest Road, Crestview Drive, Crimson Court, Crosswind Way, East Evergreen Road, Eastfield Drive, Edgewood Drive, Endress Road, Fonderwhite Road, Fox Road, Greenfield Drive, Hazel Court, Homestead Drive, Iona Road, Jayanne Drive, Keller Drive, Larkspur Lane, Linda Way, Manor Drive, Maplewood Road, Margin Road, Meadowview Drive, Mine Road, Norfolk Lane, Oakview Court, Olde Meadow Lane, Pennwood Road, School Lane, South Fifth Avenue, Southgate Drive, Sunrise Drive, Valley View Place, Werni Drive, Wintermere Road

## Spring Curbside Yard Waste Collection Guidance

**WHEN:** Begins **Monday April 15** (weather permitting)

**ONLY ONCE PER NEIGHBORHOOD!!** The



first crew will come around once to pick up the large pieces and then the second crew will come through to sweep up small debris left behind. Crews will not return if they've already been through your neighborhood.

**Don't wait until April 15th to put out your yard waste!!!!** Combine piles with neighbors when possible!

**WHAT:** Garden plants, hedge trimmings, tree branches less than 5" diameter, leaves **NO GRASS CLIPPINGS** nor anything that would damage the equipment!! Limit your pile to about the amount that would fit in a pickup truck bed. **It is the resident's responsibility to dispose of any unacceptable items or piles.**

### **WHAT NOT TO DO:**

- × Place piles close to vehicles or large obstructions!
- × Leave piles on yard or sidewalk!
- × Include trash or other items in pile!

### **DO THIS INSTEAD:**

- ✓ Move vehicle or place pile away from large obstructions!
- ✓ Place pile at curb or on street a week before pick up!
- ✓ Remove all trash, tarps, bags, decorations, etc. from pile!

South Lebanon Township residents can purchase a Yard Waste & Recycling Center permit for \$40/year.

## FREE MULCH DAY

On **Saturday, April 20, 2024**, South Lebanon Township will be hosting a **FREE MULCH DAY** to community members and residents from **9:00 a.m. until noon** at the Yard Waste and Recycling Center located at **3 Linden Road**.

**There will be staff available on-site to help load mulch during this event.** *The mulch is made from yard trimmings collected during curbside collection and drop offs at the Yard Waste and Recycling Center.*

Permit holders can load their own mulch any time during operating hours, 7 days a week.

## ARBOR DAY EVENT

The Lebanon County Clean Water Alliance will be holding their **2nd Annual Arbor Day Event at South Hills Park on Friday, April 26, 2024** from 3 to 5 p.m. with a rain date of May 3, 2024 at the same time.

**This event is open to the public.** There will be a presentation by the Lebanon Valley Conservancy, various vendors and food trucks on site.

[www.twp.south-lebanon.pa.us](http://www.twp.south-lebanon.pa.us)

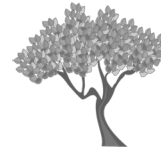

Sunday	Monday	Tuesday	Wednesday	Thursday	Friday	Saturday
<input checked="" type="radio"/> NEW <input type="radio"/> FULL 1 <b>CLOSED</b> Easter (Observed)	2	3	4	5	6	<div style="border: 1px solid black; padding: 5px; text-align: center;">           Dates in <b>green</b> indicate the Township building is closed.         </div>
7	8	9 7 pm Supervisors Meeting	10	11	12	
14	15 <i>Yard Waste Collection Starts Today</i>	16	17 6 pm CL Comp Plan at CCHS LGI	18	19 <i>Yard Waste Collection Ends Today</i>	20 <b>FREE Mulch</b> <b>9 am—Noon</b> at 3 Linden Rd.
21	22 7 pm Planning Commission	<b>23 CLOSED</b> <input type="radio"/> Primary Election Day	24 7 pm Supervisors Meeting	25	26 Arbor Day Event 3-5 pm at South Hills Park	27
28	29	30	May 1	May 2	May 3 Arbor Day Event (rain date)	May 4
<div style="border: 3px double black; padding: 10px; display: inline-block;"> <h1>April 2024</h1> </div>						

## Prevent Mosquito-borne Disease!

Eliminate sources of standing water on your property!

- **Birdbaths** — Change water frequently.
- **Tires** — Drill holes in tire to allow water to drain.
- **Pool Covers** — Make sure water isn't gathering on top.
- **Flower Pots** — Remove stagnant water from pots.
- **Pet Bowls** — Switch out pet bowls with fresh water often.

## RECYCLE THESE ITEMS



Recycle ONLY your Tide, Gain, Downy, NBD. & Dreft plastic fabric care products and packaging in the lobby at the Township Building.

## Resource Hotline Call 2-1-1

The 2-1-1 health & human services resource hotline provides **non-emergency information** and assistance to residents of Lebanon County, helping to reserve the 9-1-1 system for emergencies.

- Call 2-1-1 anytime to receive free, 24/7, non-emergency health and human service information in Lebanon County from a live call specialist.
- Text your zip code to 898211 to get help.

- Housing
- Employment
- Food
- Health Clinics
- Vets & Military

- Substance Abuse
- Mental Health
- Transportation
- Disaster
- Re-entry after prison

Sunday	Monday	Tuesday	Wednesday	Thursday	Friday	Saturday
● NEW ○ FULL <div style="border: 2px solid black; padding: 10px; display: inline-block; font-size: 2em;">May 2024</div>	Apr 29	Apr 30	1  Tire Collection Day at EXPO Center 8—4	2	3 Arbor Day (rain date)	4
5	6 Street Sweeping starts today 	7 ●	8	9	10	11
12	13	14 7 pm Supervisors Meeting	15 6 pm CL Comp Plan at CCHS LGI	16	17	18
19	20 7 pm Planning Commission	21	22	23 ○	24	25
26	<b>27 CLOSED</b> Memorial Day	28 7 pm Supervisors Meeting	29	30	31	Jun 1
Dates in green indicate the Township building is closed.						

## RULES AND REGULATIONS FOR RESIDENTS



- **Township Ordinance prohibits making disturbing noises between 11 pm—7 am.**
- **Vehicle repair & maintenance is not permitted on any street, road or alley.**
- **Vehicles without valid registration and inspection shall not be parked or stored on any street or property except for a completely enclosed building or approved junk yard.**

• **Ordinance 324 allows for the use of recreational burn pits that are 15 feet from any building, property line, and road line. Burning of leaves, paper, refuse or other material or substance of any kind, including, without limitation, any recyclable materials is PROHIBITED as defined by the PA DEP.**



### Grass Clippings

- ◆ It is illegal to allow grass clippings to remain on the street. **Gather clippings and mulch them** or place them in the trash.
- ◆ Obtain **permission from the owner before** piling grass clippings or yard waste in a field or wooded area
- ◆ **Per Ordinance 330 — Weeds and grass are not to exceed six (6) inches in height.**

**Per Ordinance 278, article 16 — Temporary signs & advertisements (i.e. yard sale, lawn care, etc.) are prohibited along roadways and on poles in South Lebanon Township.**



**Permanent signs require a permit from Lebanon County Planning at 717-228-4444.**

Sunday	Monday	Tuesday	Wednesday	Thursday	Friday	Saturday
● NEW ○ FULL	May 27	May 28	May 29	May 30	May 31	1
<b>June 2024</b>						
2	3	4	5 <b>DUE</b> PINK Sewer Bill DUE	6 ●	7	8
9	10	11 7 pm Supervisors Meeting	12	13	14	15
16	17 <b>DUE</b> GREEN Sewer Bill DUE	18	19 6 pm CL Comp Plan at CCHS LGI	20	21 ○	22
23 / 30 7 pm (24) → Planning Commission	24 BLUE Sewer Bill DUE →	25 <b>DUE</b> 7 pm Supervisors Meeting	26	27	28	29

## **FIREWORKS in residential areas**

- ◆ They are legal in residential areas; however, **you must be 18 years of age to use.**
- ◆ They cannot be ignited or discharged on a public or private property without express permission of the property owner.
- ◆ **YOU MUST BE AT LEAST 150 FEET FROM ANY OCCUPIED STRUCTURE.**  
*\*\*Please note: 150 feet is 50 yards or half the length of a football field (from 50 yard line to the end zone)\*\**
- ◆ Fireworks may NOT be thrown out of, or from a moving vehicle.



- ◆ You may NOT be under the influence of alcohol or a controlled substance while handling fireworks.

*If you are found to be in violation of the PA Fireworks Law, it is a punishable offense. If you wish to report offenders you must do so while the offense is occurring by calling 717-272-2054. **Do not send a complaint form or leave a message on the administrative office voicemail or report it online.***

**FOG** refers to Fats, Oils, and Grease from food preparation and kitchen clean up. Significant sources of FOG include: Meat Fats; Cooking Fats; Food Scraps; Sauces; salad dressings and mayonnaise; and dairy products—Lard & butter.



- ✓ **DO:** Pour cooking oil into covered containers and dispose with garbage
- ✓ **DO:** Scrape food scraps into the garbage or compost bin
- ✓ **DO:** Wipe dishes free of FOG
- ✓ **DO:** Clean grease spills with absorbent material then dispose of it in the garbage



- X **DON'T:** Discharge FOG down drains, sinks, or storm grates
- X **DON'T:** Scrape food scraps into the sink
- X **DON'T:** Run water over greasy dishes

Sunday	Monday	Tuesday	Wednesday	Thursday	Friday	Saturday
● NEW ○ FULL Dates in <b>green</b> indicate the Township building is closed.	1	2	3	4 <b>CLOSED</b> Independence Day	5	● 6
7	8	9 7 pm Supervisors Meeting	10	11	12	13
14	15	16	17	18	19	20
21 ○	22 7 pm Planning Commission	23 7 pm Supervisors Meeting	24	25	26	27
28	29	30	31	Aug 1	Aug 2	Aug 3
<b>July 2024</b>						

South Lebanon Township Police Department has joined the **CRIMEWATCH** network! Please sign up at [SOUTHLEBANONPD.ORG](http://SOUTHLEBANONPD.ORG) to stay informed on the happenings in South Lebanon.

SIGN UP FOR CRIMEWATCH NOTIFICATIONS

**SOUTHLEBANONPD.ORG**

DOWNLOAD THE FREE APP TODAY

Download on the App Store

GET IT ON Google Play

Click on the "**Forms**" tab to register your security cameras (including doorbell cameras).

Working in partnership with the community, we can proactively prevent crime, support victim recovery and hold offenders accountable.

Together with your help and cooperation we can continue to keep South Lebanon Township the premium area to live and work!

***Emergency? Call 9-1-1***

If you need any kind of emergency services to be dispatched (Police, Fire, EMT), or to report an accident or incident, **CALL 9-1-1.**

**Police Department**

Please welcome the newest additions to the South Lebanon Township Police Department:

**PATROLMAN KYLE KNIGHT AND PATROLMAN CHRISTOPHER MOSS**



***Emergency? Call 9-1-1***

If you need any kind of emergency services to be dispatched (Fire, Police, EMT), or to report an accident or incident, **CALL 9-1-1.**

**Non-Emergency (717) 272-2054**



***Fire Police Help Wanted***

The South Lebanon Township **Fire Police** are actively recruiting new members. This is a good opportunity for persons looking to stay active and anyone interested in volunteering to serve the community. **No experience necessary** — all training and equipment is provided and no huge time commitment required, on average our Fire Police serve about one (1) hour per day. **For more information contact the Township at 717-274-0481.**

